

SFT365 (T8024-20H)

三一重工平头塔式起重机

- 最大臂长 80m，最大吊重 20t，臂尖额定吊载 2.4t
- 起重臂可实现 30m-80m 十一种臂长组合
- 独立高度 60m，最大工作高度 351m

QUALITY CHANGES THE WORLD



Masterpiece of Ingenuity
Intelligence Manufacturing the Future

■ 臂长组合及吊重

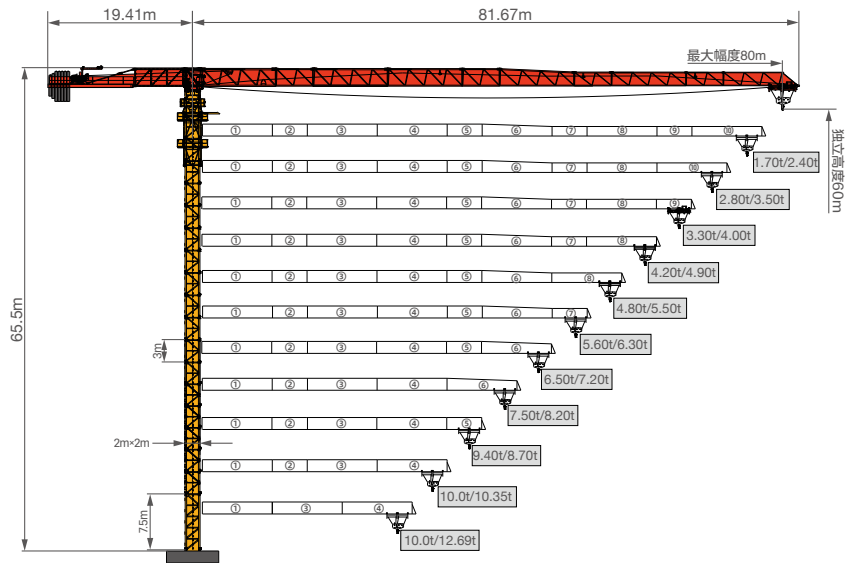

■ 附着

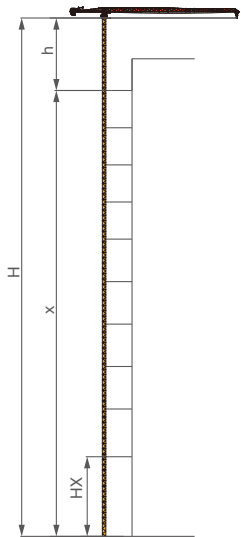

附着数量 (X)	起升高度 (H)	附着架安装高度 (HX)	塔身悬挂高度 (h)
0	60	0	58.5
1	93	48	43.5
2	126	81	43.5
3	156	114	40.5
4	186	144	40.5
5	216	174	40.5
6	243	204	37.5
7	270	231	37.5
8	297	258	37.5
9	324	285	37.5
10	351	312	37.5

■ 起重特性表

幅度 (m)	最大起重重 (t)	15	20	25	30	35	40	45	50	55	60	65	70	75	80	
80	H	4.5-25.94m/10t	10.00	10.00	10.00	8.44	7.03	5.98	5.18	4.54	4.01	3.58	3.21	2.90	2.63	2.40
	W	3.5-14.20m/20t	18.74	13.25	10.07	7.99	6.52	5.43	4.59	3.92	3.38	2.93	2.55	2.22	1.94	1.70
75	H	4.5-31.02m/10t	10.00	10.00	10.00	10.00	8.74	7.51	6.55	5.79	5.16	4.64	4.20	3.82	3.50	
	W	3.5-16.60m/20t	20.00	15.80	12.25	9.89	8.20	6.93	5.95	5.16	4.52	3.98	3.52	3.13	2.80	
70	H	4.5-32.11m/10t	10.00	10.00	10.00	10.00	9.08	7.81	6.82	6.03	5.38	4.84	4.39	4.00		
	W	3.5-17.40m/20t	20.00	16.37	12.71	10.27	8.52	7.22	6.20	5.39	4.72	4.17	3.70	3.30		
65	H	4.5-35.09m/10t	10.00	10.00	10.00	10.00	10.00	8.64	7.56	6.69	5.98	5.39	4.90			
	W	3.5-18.16m/20t	20.00	17.99	14.00	11.35	9.45	8.03	6.92	6.03	5.31	4.71	4.20			
60	H	4.5-35.64m/10t	10.00	10.00	10.00	10.00	10.00	8.79	7.69	6.81	6.09	5.50				
	W	3.5-18.70m/20t	20.00	18.25	14.22	11.52	9.60	8.16	7.04	6.14	5.41	4.80				
55	H	4.5-36.64m/10t	10.00	10.00	10.00	10.00	10.00	9.06	7.94	7.03	6.30					
	W	3.5-19.40m/20t	20.00	18.77	14.63	11.87	9.90	8.42	7.27	6.35	5.60					
50	H	4.5-37.37m/10t	10.00	10.00	10.00	10.00	10.00	9.27	8.12	7.20						
	W	3.5-19.43m/20t	20.00	19.14	14.92	12.11	10.11	8.60	7.43	6.50						
45	H	4.5-37.70m/10t	10.00	10.00	10.00	10.00	10.00	9.36	8.20							
	W	3.5-19.80m/20t	20.00	19.28	15.04	12.21	10.19	8.67	7.50							
40	H	4.5-37.85m/10t	10.00	10.00	10.00	10.00	10.00	9.40								
	W	3.5-19.40m/20t	20.00	19.34	15.08	12.25	10.22	8.70								
35	H	4.5-35.00m/10t	10.00	10.00	10.00	10.00	10.00									
	W	3.5-19.60m/20t	20.00	19.56	15.26	12.39	10.35									
30	H	4.5-30.00m/10t	10.00	10.00	10.00	10.00										
	W	3.5-20.00m/20t	20.00	20.00	15.61	12.69										

■ 传动机构

	型号	功率	速度
回转	YPWFE132M1-4F1 YPWFE132M1-4F2	2x7.5kW	0-0.7r/min
变幅	YVFE160M-4	11kW	0-60m/min
起升	YZTPE28-4-65 (33Hz)	65kW	0-100m/min
供电	380V(±10%)50Hz	发电机	135kVA

注：工作容绳量大于 800m 时请与厂家联系